

Mattbilder und -kombinationen

Ersticktes Matt

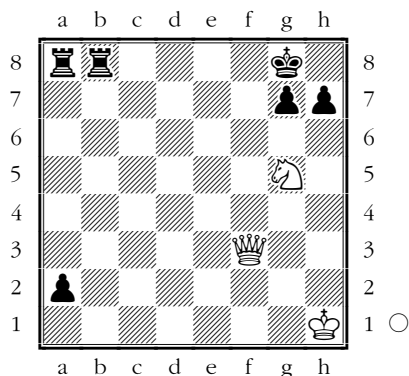

1. ♖d5+ ♔h8 [1...♗f8 2. ♕f7#] 2. ♘f7+ ♔g8
 3. ♘h6+ ♔h8 [3...♗f8 4. ♕f7#] 4. ♕g8+ ♜xg8
 5. ♘f7#

1

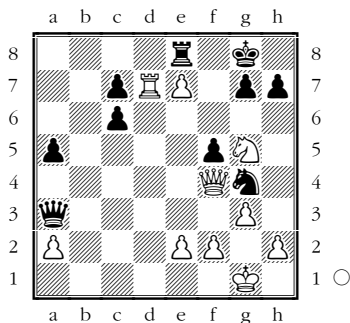

4

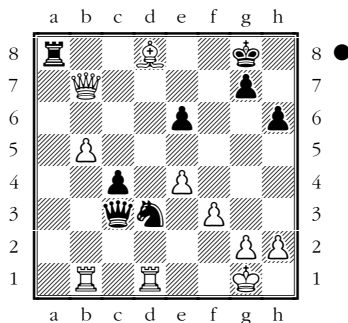

7

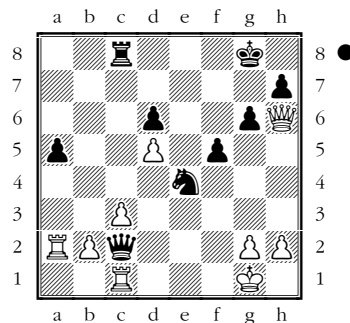

2

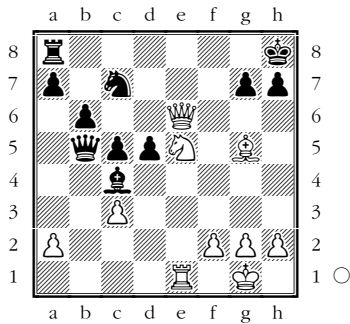

5

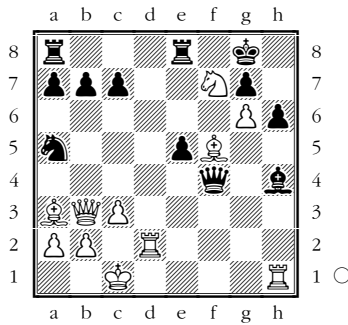

8

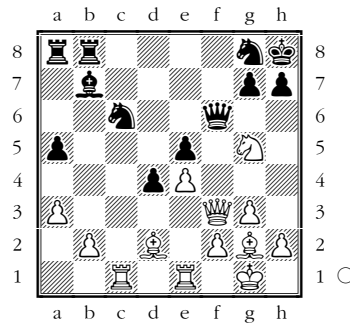

3

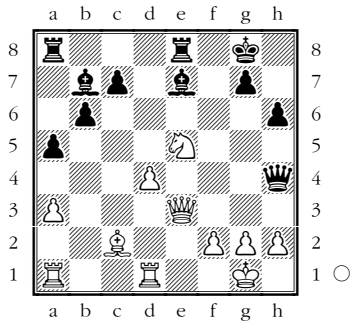

6

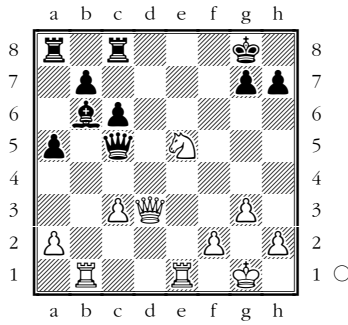

9

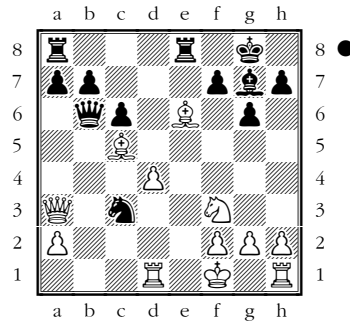

Grundlinienmatt

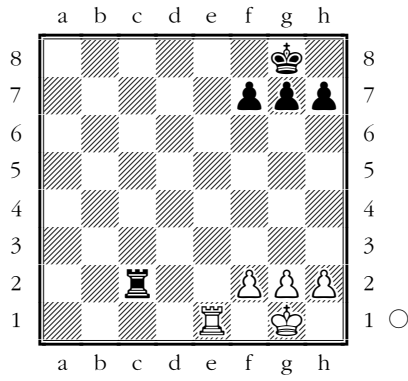

1. ♖e8+♯

1

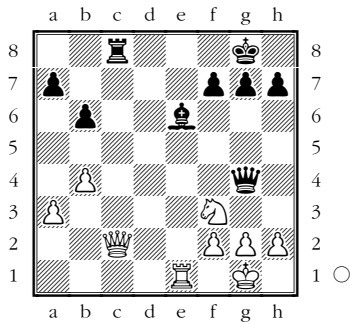

4

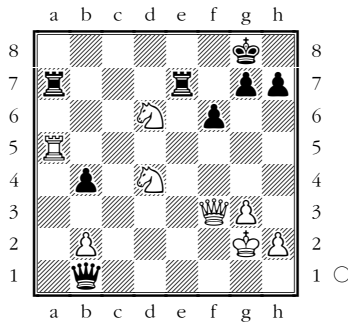

7

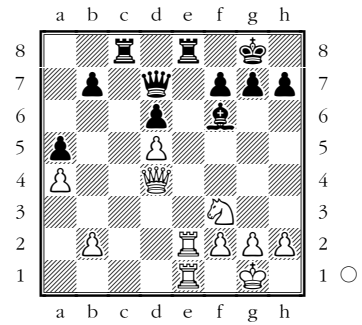

2

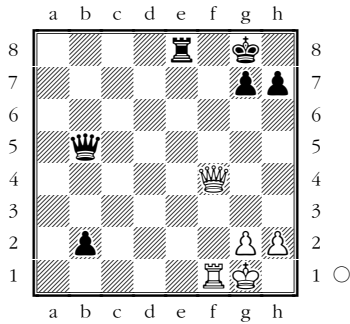

5

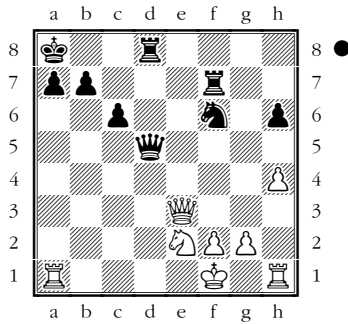

8

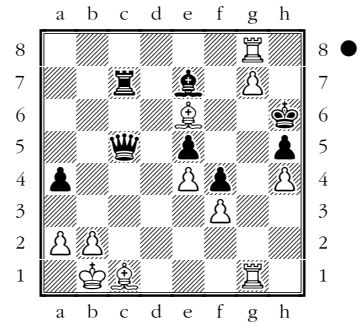

3

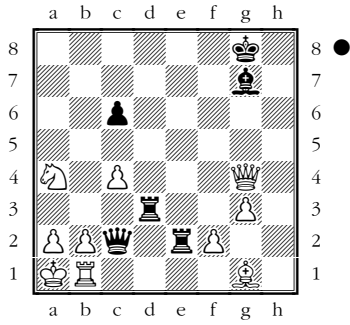

6

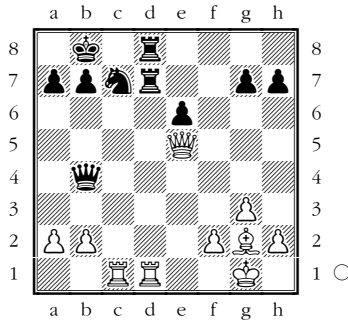

9

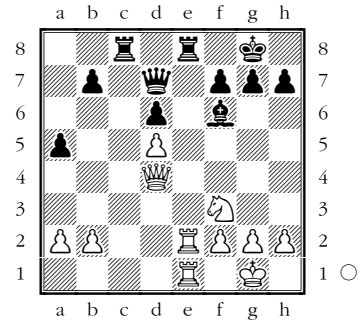

Anastasia's Matt

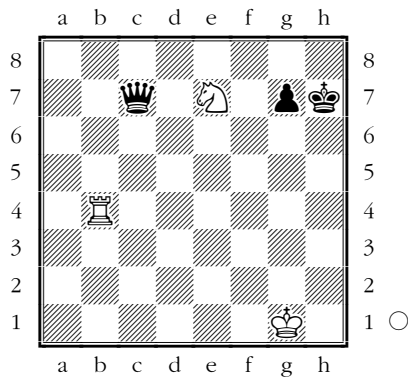

1. ♖h4#

Nach dem Roman "Anastasia und das Schachspiel" von Wilhelm Heinsie.

1

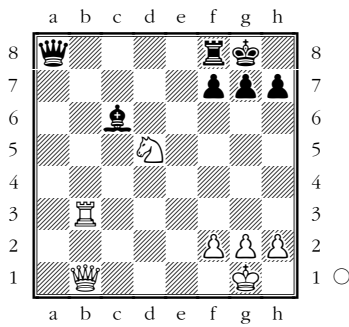

4

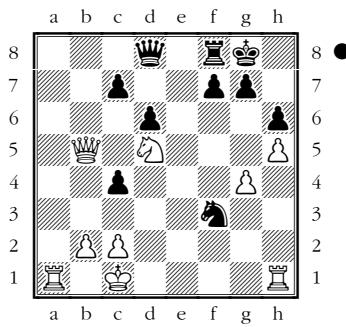

7

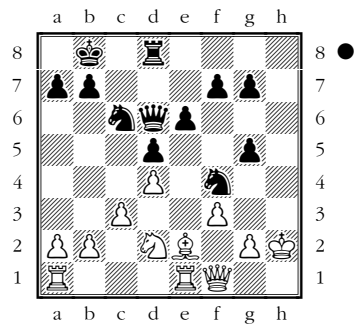

2

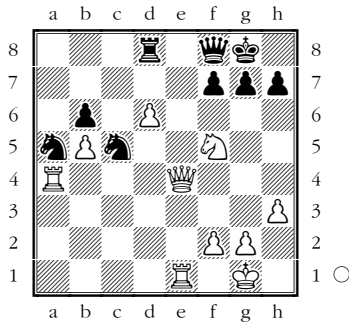

5

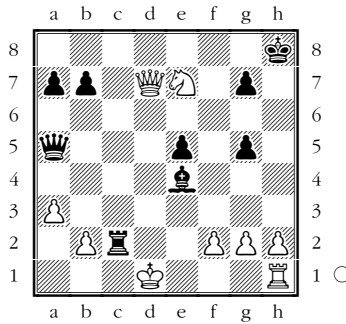

8

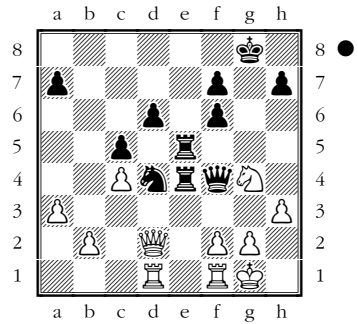

3

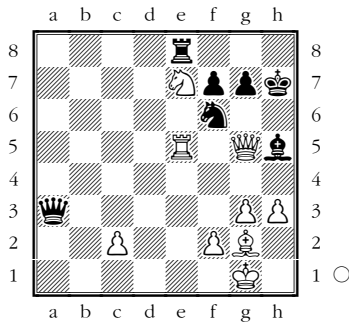

6

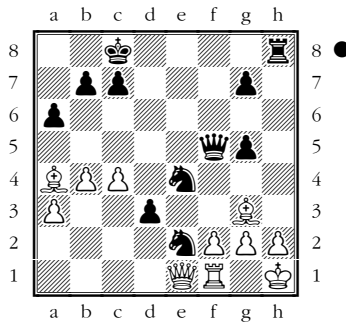

9

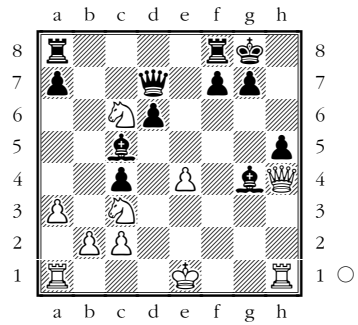

Läufer und Turm

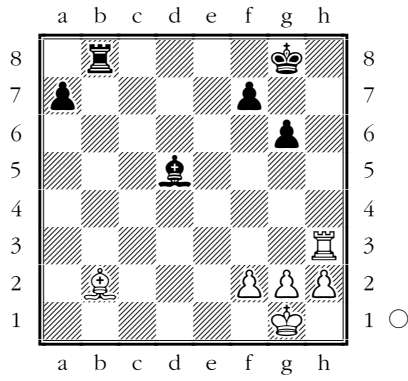

1. ♖h8#

1

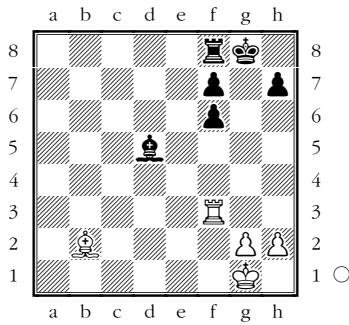

4

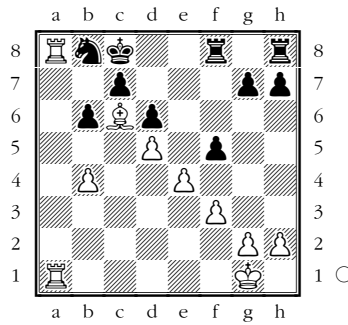

7

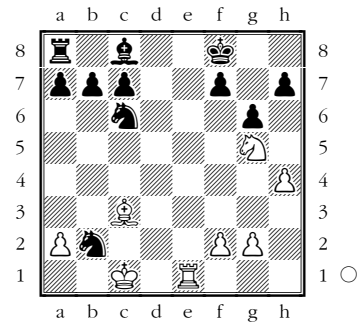

2

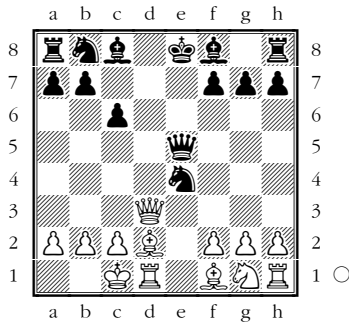

5

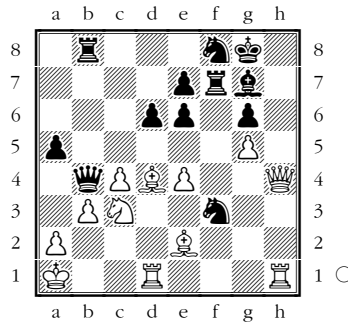

8

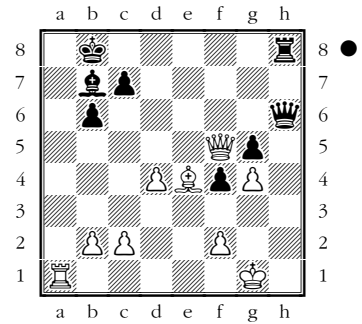

3

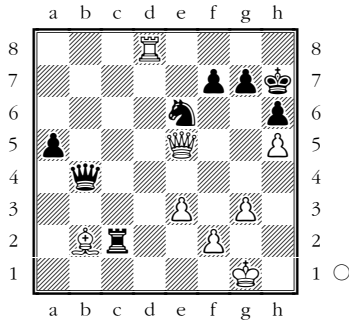

6

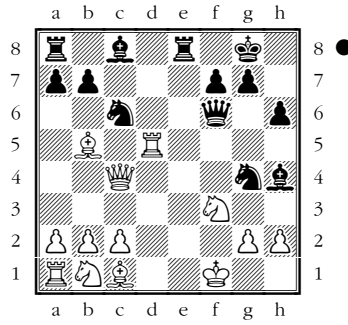

9

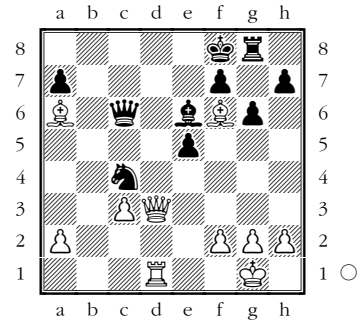

Zwei Diagonalen

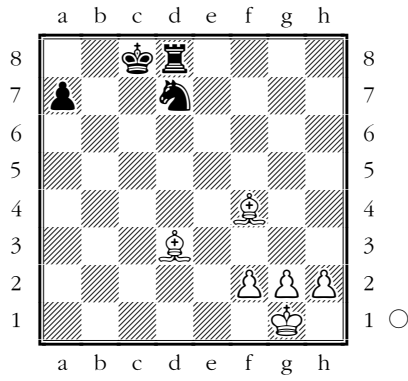

1. ♔a6#

1

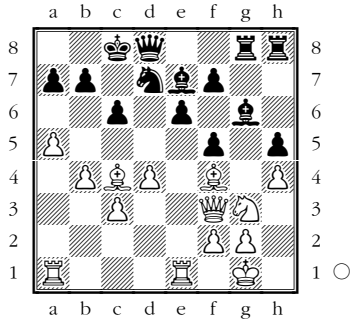

4

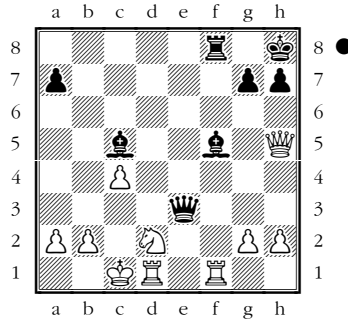

7

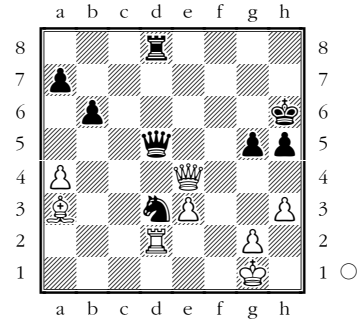

2

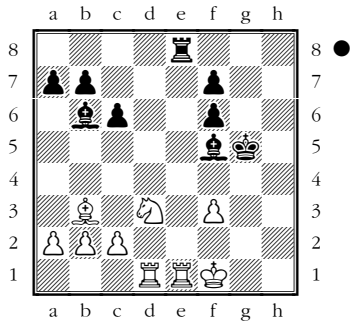

5

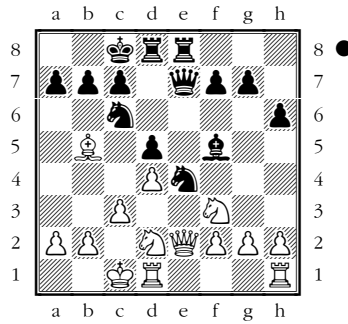

8

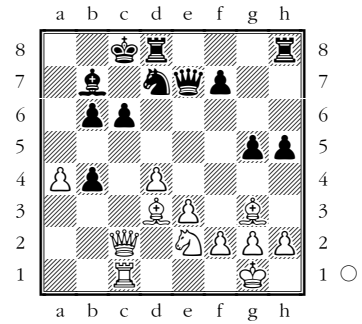

3

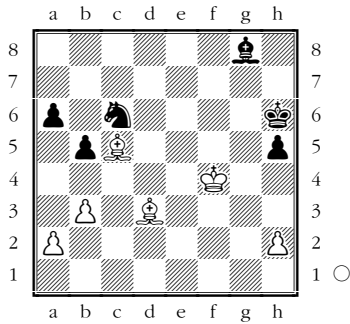

6

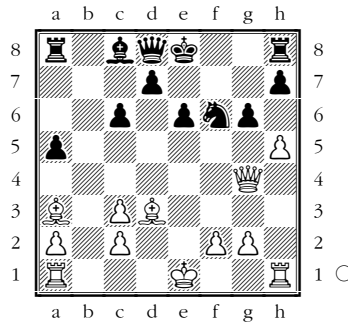

9

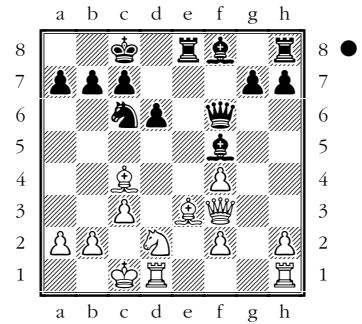

Epaulettenmatt

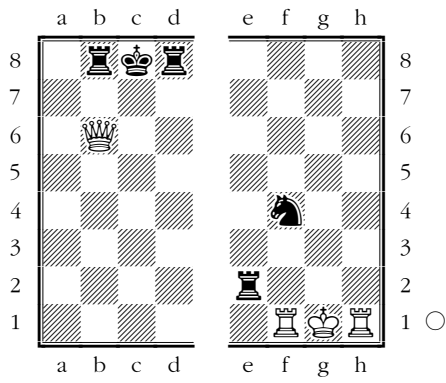

1. ♔c6# (links). 1... ♖g2# (rechts)

1

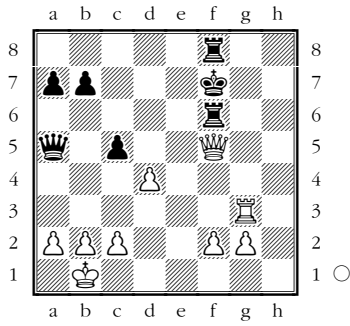

4

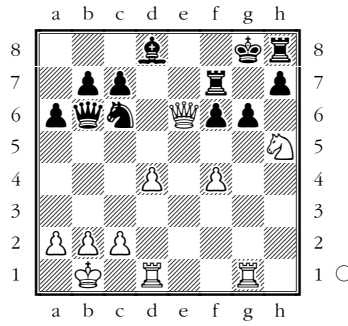

7

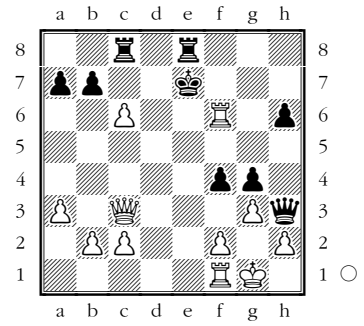

2

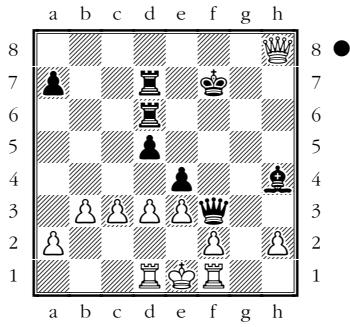

5

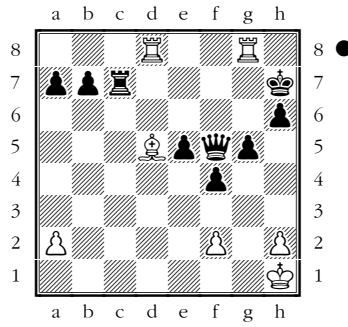

8

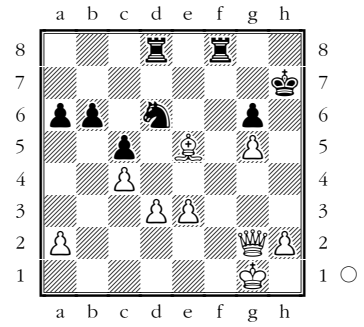

3

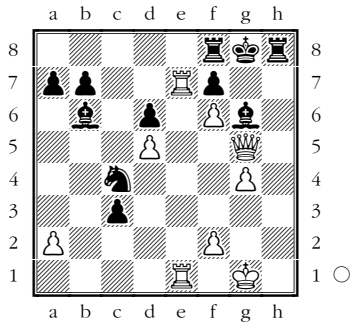

6

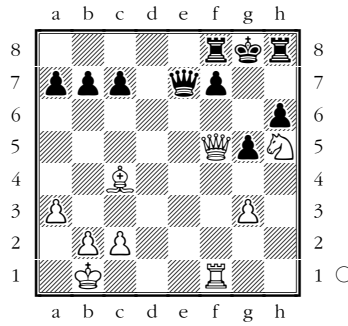

9

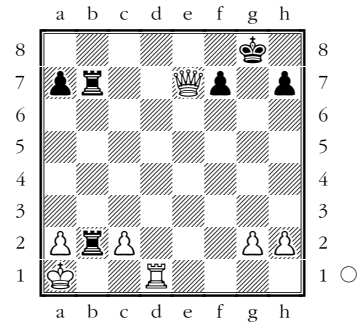

Guéridon-Matt

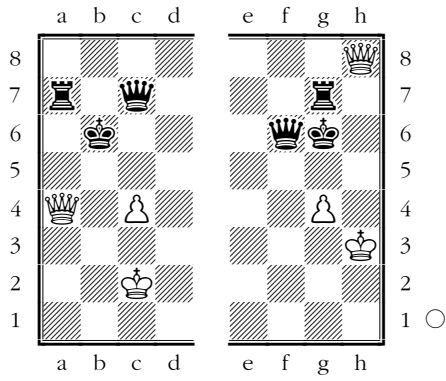

1. ♖b5# (links). 1. ♗h5# (rechts)

1

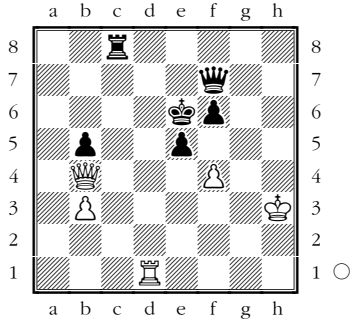

4

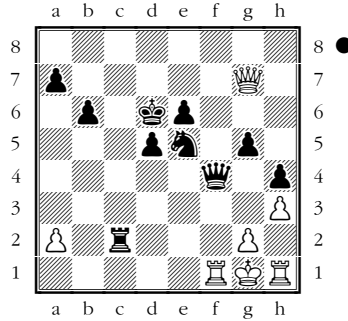

7

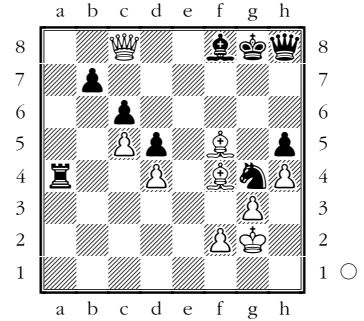

2

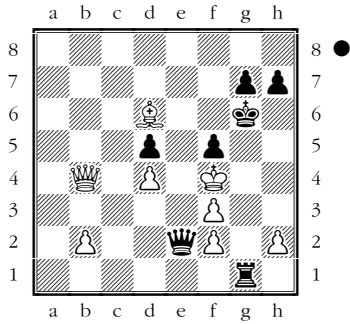

5

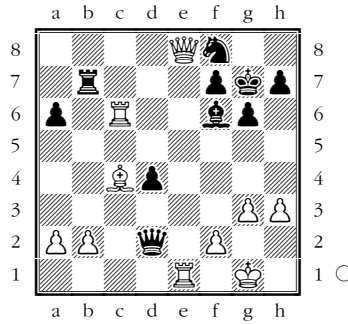

8

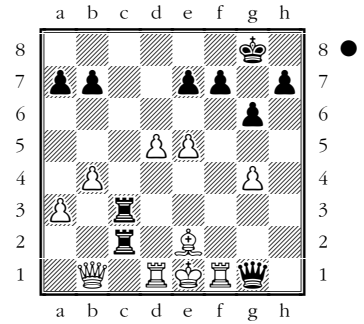

3

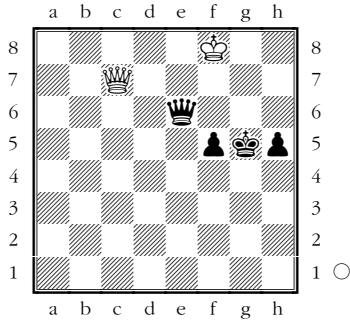

6

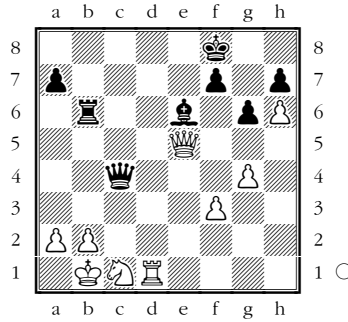

9

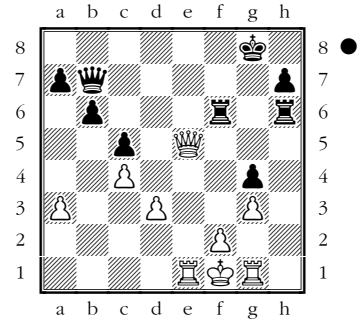

Lösungen

Ersticktes Matt

1. ♖c4+ ♗h8 2. ♘f7+ ♗g8 3. ♘h6+ ♗h8 4. ♗g8+ ♗xg8 5. ♘f7#
2. 1. ♘f7+ ♗g8 2. ♘h6+ ♗h8 3. ♗g8+ ♗xg8 4. ♘f7#
3. 1. ♗b3+ ♗h8 2. ♘f7+ ♗g8 3. ♘h6+ ♗h8 4. ♗g8+ ♗xg8 5. ♘f7#
4. 1... ♗d4+ 2. ♗h1 ♘f2+ 3. ♗g1 ♘h3+ 4. ♗h1 ♗g1+ 5. ♗xg1 ♘f2#
5. 1. ♘h6+ ♗h8 2. ♗g8+ ♗xg8 3. ♘f7#
6. 1. ♗xb6 ♗xb6 2. ♗c4+ ♗h8 3. ♘f7+ ♗g8 4. ♘h6+ ♗h8 5. ♗g8+ ♗xg8 6. ♘f7#
7. 1... ♗b3 gewinnt den ♗a2 wegen der Dohung 2... ♗b6+ 3. ♗h1 ♘f2+ und ersticktem Matt
8. 1. ♘f7+ Damengewinn 1-0.
9. 1... ♗b5+ 2. ♗g1 ♘e2+ 3. ♗f1 ♘g3+ 4. ♗g1 ♗f1+ 5. ♗xf1 ♘e2# Variante aus Byrne – Fischer, New York, 1956

Grundlinienmatt

1. ♖xc8+ ♗xc8 2. ♗e8#
2. 1. ♗f7+ ♗h8 2. ♗f8+ ♗xf8 3. ♗xf8#
3. 1... ♗xb1+ 2. ♗xb1 ♗d1#
4. 1. ♗a8+ ♗xa8 2. ♗xa8+ ♗e8 3. ♗xe8#
5. 1... ♗d1+ 2. ♗xd1 ♗xd1#
6. 1. ♖xc7+ ♗xc7 [1... ♗a8 2. ♗c8+ ♗xc8 3. ♗xc8#] 2. ♗xd8+ ♗c8 3. ♗cxc8#
7. 1. ♗g4 ♗xg4 2. ♗xe8+ ♗xe8 3. ♗xe8#
8. 1... ♗c2+ 2. ♗a1 ♗xc1+ 3. ♗xc1 ♗xc1#
9. 1. ♗g4! ♗b5 2. ♗c4!! ♗d7 3. ♗c7!! ♗b5 4.a4! [4. ♗xb7? ♗xe2 5. ♗xe2 ♗c1+–+] 4... ♗xa4 5. ♗e4 ♗b5 6. ♗xb7! 1–0 Adams – Torre, New Orleans, 1920

Anastasia's Matt

1. ♘e7+ ♗h8 2. ♗xh7+ ♗xh7 3. ♗h3#
2. 1. ♘e7+ ♗h8 2. ♗xh7+ ♗xh7 3. ♗h4#
3. 1. ♗xh5+ ♘h5 2. ♗xh5#
4. 1... ♗g5+ 2. ♗b1 ♘d2+ 3. ♗c1 ♘b3+ 4. ♗b1 ♗c1+ 5. ♗xc1 ♘d2+ 6. ♗a2 ♗a8+ 7. ♗a4 ♗xa4#
5. 1. ♗e8+ ♗h7 2. ♗h5#
6. 1... ♘4xg3+ 30.fxg3 ♗xh2+ 31. ♗xh2 ♗h7#
7. 1. ♗xh2 ♘xe2+ 2.f4 [2. ♗h3 ♗g3#; 2. ♗h1 ♗h8#] 2... ♗h8#
8. 1... ♘e2+ 2. ♗h1 ♗xg4 3. ♗xg4 ♗h5+ 4. ♗xh5 ♗h4#
9. 1. ♘e7+ ♗h7 2. ♗xh5+ ♗xh5 3. ♗xh5#

Läufer und Turm

1. ♗g3+ ♗h8 2. ♗xf6#
2. 1. ♗d8+! ♗xd8 2. ♗g5+ ♗c7 [2... ♗e8 11. ♗d8#] 3. ♗d8# Reti – Tartakower, Wien, 1910
3. 1. ♗f5+ g6 2. ♗h8#
4. 1. ♗xb8+ ♗xb8 2. ♗a8#
5. 1. ♗h8+ ♗xh8 2. ♗xh8#
6. 1. ♗e1#
7. 1. ♘h7+ ♗g8 2. ♗e8+ ♗xh7 3. ♗h8#
8. 1... ♗h1+ 2. ♗xh1 ♗xh1#
9. 1... ♗d8+ ♗e8 2. ♗xe8+ ♗xe8 3. ♗d8#

Zwei Diagonalen

1. ♖xc6+ bxc6 2. ♗a6#
2. 1... ♗h3#
3. 1... ♗f8#
4. 1... ♗c3+ 2. bxc3 ♗a3#
5. 1... ♘xc3 2. bxc3 [2. ♗xe7 ♘xa2#] 2... ♗a3#
6. 1. ♗xg6+ [oder 1. ♗xg6+ hxg6 2. ♗xg6#] 1... hxg6 2. ♗xg6#
7. 1. ♗f8+ gewinnt die Dame: 1... ♗xf8 2. ♗xd5
8. 1. ♖xc6+ ♗xc6 2. ♗a6#
9. 1... d5 2. ♗xd5 ♗xc3+ 3. bxc3 ♗a3#

Epaulettenmatt

- 1: 1. ♖d7#
- 2: 1... ♗xe3#
- 3: 1. ♗xg6+ fxg6 2. ♖g7#
- 4: 1. ♗e8+ ♖f8 2. ♖xg6+ hxg6 3. ♗xg6#
- 5: 1... ♖c1+ 2. ♔g2 ♗g4#
- 6: 1. ♗g6#
- 7: 1. ♗e5+ ♔d8 2. ♗d6#
- 8: 1. ♗h3+ ♔g8 2. ♗h8+ ♔f7 3. ♗f6+ ♔e8 [3... ♔g8 4. ♗g7#] 4. ♗e6#
- 9: 1. ♖d8+ ♔g7 2. ♗g5#

Guéridon-Matt

- 1: 1.g5+ ♔xg5 2. ♗f4#
- 2: 1... ♖g4+ 2.fxg4 ♗e4+ 3. ♔g3 ♗xg4#
- 3: 1. ♗g3+ ♔f6 (oder ♔h6) 56. ♗g7#
- 4: 1... ♖xg2+ 2. ♔xg2 ♗g3#
- 5: 1. ♖xf6 ♔xf6 2. ♗e5#
- 6: 1. ♗h8+ ♔e7 2. ♗d8#
- 7: 1. ♗e6+ ♔g7 2. ♗g6#
- 8: 1... ♖xe2+ 2. ♔xe2 ♗e3#
- 9: 1... ♖xf2+ 2. ♔xf2 ♗f3#

Damiano's Matt

- 1: 1. ♖h8+ ♔xh8 2. ♗h5+ ♔g8 3. ♗h7#
- 2: 1... ♗e3+ 2. ♔h1 [2. ♖f2 ♗xf2+ 3. ♔h1 ♗f1#] 2... ♗h6+ 3. ♔g1 ♗h2#
- 3: 1. ♖h8+ ♔xh8 2. ♗h5+ ♔g8 3. ♗h7+ ♔f8 4. ♔c5+ ♖e7 5. ♗h8#
- 4: 1... ♖h1+ 2. ♔xh1 ♗h6+ 3. ♔g1 ♗h2#
- 5: 1. ♖h8+ ♔xh8 2. ♗h5+ ♔g8 3. ♗h7#
- 6: 1... ♖h1+ 2. ♔xh1 ♗h7+ 3. ♔g1 ♗h2+ 4. ♔f1 ♗xg2#
- 7: 1... hxg4+ 2. ♔g3 ♗f4+ 3. ♔f2 g3+ 4. ♔g1 [4. ♔e1 ♖h1#] 4... ♖h1+ 5. ♔xh1 ♗h4+ 6. ♔g1 ♗h2#
- 8: 1. ♖h8+ ♔xh8 2. ♗h3+ ♔g8 3. ♗h7+ ♔f8 4. ♗h8#
- 9: 1. ♖xh7+ ♔g8 2. ♖h8+ ♔xh8 3. ♗h1+ ♔g8 4. ♗h7#